

7.1.2 WATER CONSERVATION

BORE WELL

Groundwater from the bore can use for domestic purpose all over the college.



WATER CONSERVATION

HARVESTING PITS

Water harvesting pits prevent flooding of excess water during rainy season.



WELL

Water well on campus dug deep into the ground to tap into water bearing. Well water used for the watering plants in the college premises .





GPS Map Camera
Rajamahendravaram, Andhra Pradesh, India
.D.NO:52-19-1 ,opp: TTD kalyana mandapam road SKR College
for women Rajamahendravaram, Andhra Pradesh 533103, India
Lat 17.010042°
Long 81.786816°
22/02/22 04:31 PM GMT +05:30

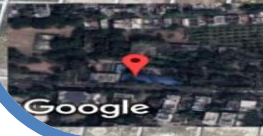

GPS Map Camera
Rajamahendravaram, Andhra Pradesh, India
.D.NO:52-19-1 ,opp: TTD kalyana mandapam road SKR
GDC(W) Rajamahendravaram, Andhra Pradesh 533103, India
Lat 17.010042°
Long 81.786816°
06/07/23 02:22 PM GMT +05:30

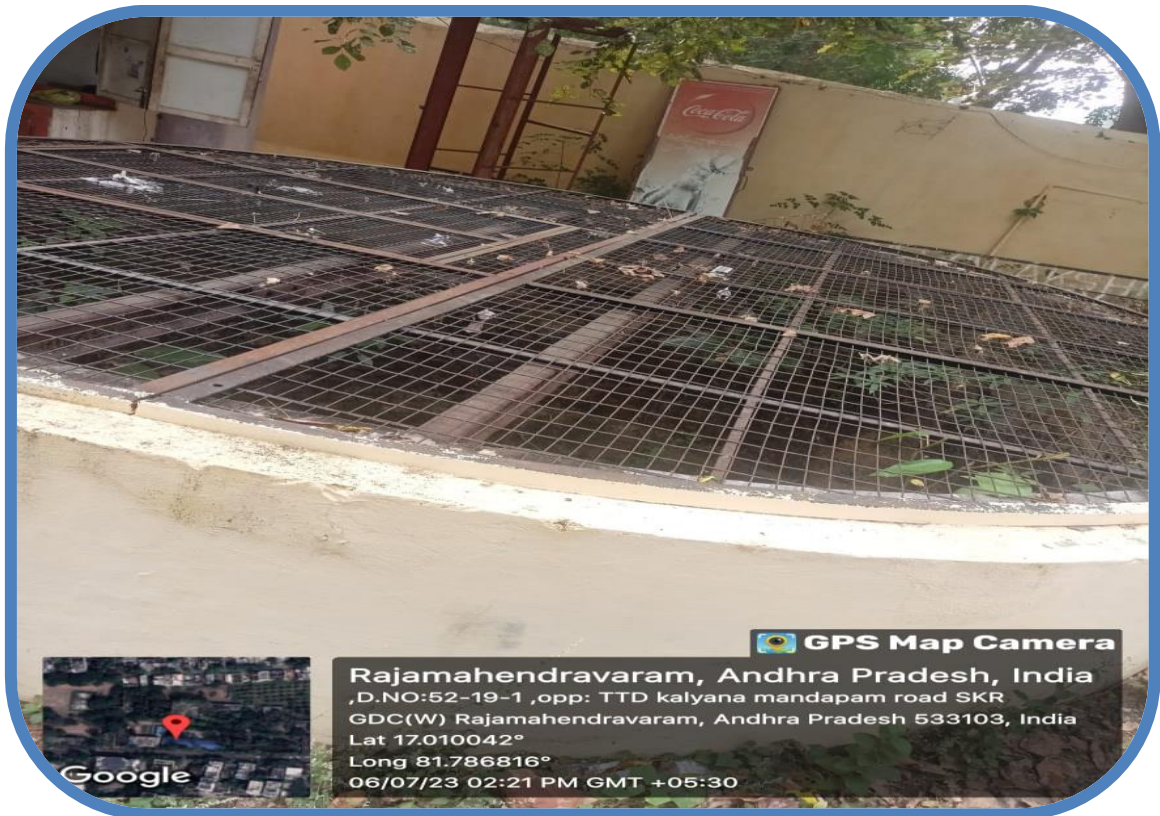
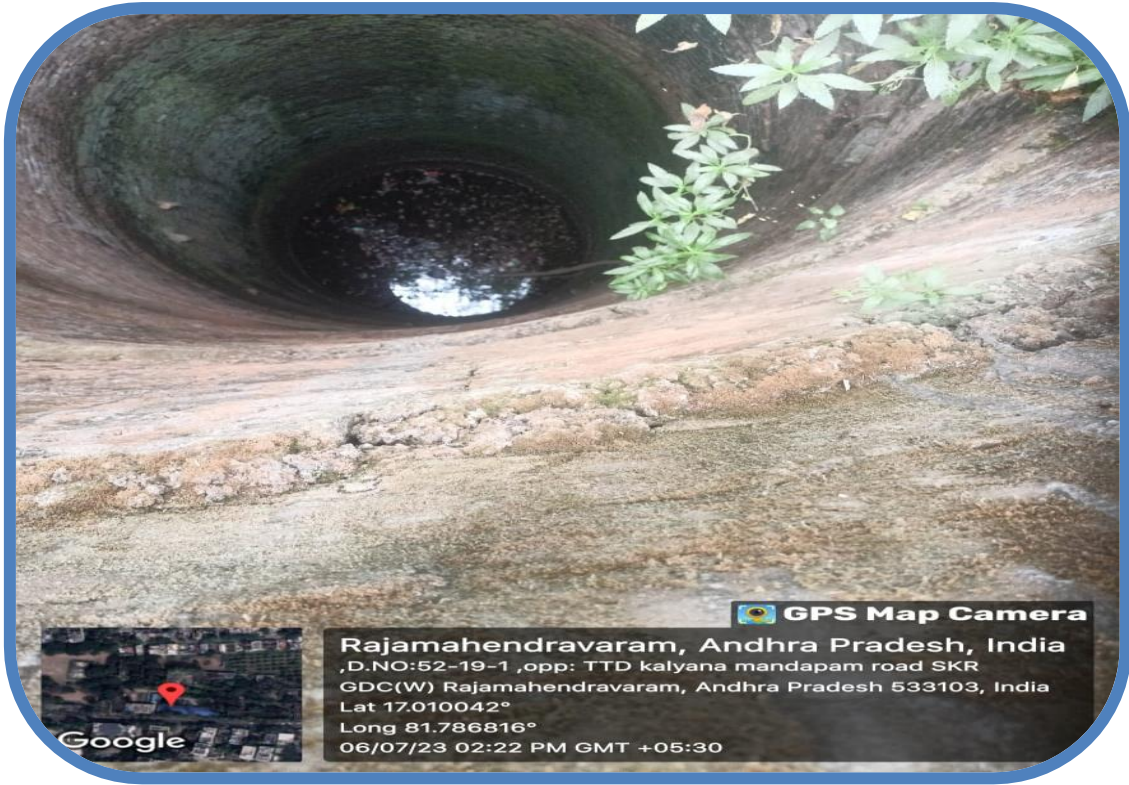



ROOF WATER HARVESTING

Fallen rain water collected from the roof of the buildings. Which can stored in a tanks .Collected rain water used for the watering plants in the botanical garden and college premises.

